



# Subtracting one number from another

Find the difference for each problem.

$$\begin{array}{r} 713 \\ 834 \\ - 44 \\ \hline 790 \end{array}$$

$$\begin{array}{r} 31211 \\ 431 \\ - 84 \\ \hline 347 \end{array}$$

Find the difference for each problem.

$$\begin{array}{r} 835 \\ - 23 \\ \hline \end{array}$$

$$\begin{array}{r} 490 \\ - 70 \\ \hline \end{array}$$

$$\begin{array}{r} 175 \\ - 54 \\ \hline \end{array}$$

$$\begin{array}{r} 428 \\ - 67 \\ \hline \end{array}$$

$$\begin{array}{r} 587 \\ - 43 \\ \hline \end{array}$$

$$\begin{array}{r} 674 \\ - 62 \\ \hline \end{array}$$

$$\begin{array}{r} 389 \\ - 58 \\ \hline \end{array}$$

$$\begin{array}{r} 270 \\ - 30 \\ \hline \end{array}$$

$$\begin{array}{r} 483 \\ - 35 \\ \hline \end{array}$$

$$\begin{array}{r} 951 \\ - 28 \\ \hline \end{array}$$

$$\begin{array}{r} 746 \\ - 17 \\ \hline \end{array}$$

$$\begin{array}{r} 234 \\ - 16 \\ \hline \end{array}$$

Write the answer in the box.

$491 - 31 = \text{[ ]}$

$654 - 22 = \text{[ ]}$

$874 - 63 = \text{[ ]}$

$577 - 26 = \text{[ ]}$

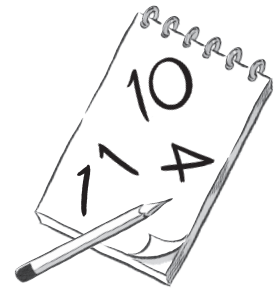

Find the difference for each problem.

There are 565 children in a school. If 36 children are on a field trip, how many children are still at school?

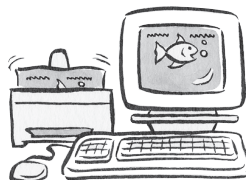

A hardware store has 247 cans of paint. If they sell 29 cans, how many will they have left?





# Subtracting one number from another

Find the difference for each problem.

$$\begin{array}{r} 713 \\ 834 \\ - 44 \\ \hline 790 \end{array}$$

$$\begin{array}{r} 31211 \\ 431 \\ - 84 \\ \hline 347 \end{array}$$

Find the difference for each problem.

$$\begin{array}{r} 835 \\ - 23 \\ \hline 812 \end{array}$$

$$\begin{array}{r} 490 \\ - 70 \\ \hline 420 \end{array}$$

$$\begin{array}{r} 175 \\ - 54 \\ \hline 121 \end{array}$$

$$\begin{array}{r} 428 \\ - 67 \\ \hline 361 \end{array}$$

$$\begin{array}{r} 587 \\ - 43 \\ \hline 544 \end{array}$$

$$\begin{array}{r} 674 \\ - 62 \\ \hline 612 \end{array}$$

$$\begin{array}{r} 389 \\ - 58 \\ \hline 331 \end{array}$$

$$\begin{array}{r} 270 \\ - 30 \\ \hline 240 \end{array}$$

$$\begin{array}{r} 483 \\ - 35 \\ \hline 448 \end{array}$$

$$\begin{array}{r} 951 \\ - 28 \\ \hline 923 \end{array}$$

$$\begin{array}{r} 746 \\ - 17 \\ \hline 729 \end{array}$$

$$\begin{array}{r} 234 \\ - 16 \\ \hline 218 \end{array}$$

Write the answer in the box.

$491 - 31 = 460$

$654 - 22 = 632$

$874 - 63 = 811$

$577 - 26 = 551$

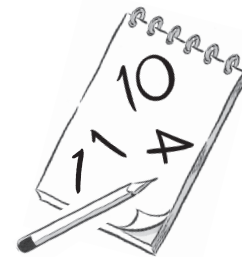

Find the difference for each problem.

There are 565 children in a school. If 36 children are on a field trip, how many children are still at school?

$$\begin{array}{r} 515 \\ 565 \\ - 36 \\ \hline 529 \end{array}$$

529

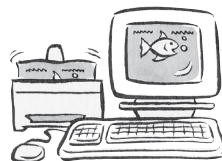

A hardware store has 247 cans of paint. If they sell 29 cans, how many will they have left?

$$\begin{array}{r} 317 \\ 247 \\ - 29 \\ \hline 218 \end{array}$$

218



The most likely errors to occur in the first section will involve subtractions where a larger digit has to be taken away from a smaller digit. Children often take the smaller digit that is on the top away from the larger digit on the bottom.