

Subtracting one number from another



Work out the answer to each problem.

$$\begin{array}{r} 11616715 \\ 27,685 \\ - 8,726 \\ \hline 18,959 \end{array}$$

$$\begin{array}{r} 11014\ 312 \\ 2,147,423 \\ - 165,351 \\ \hline 1,982,072 \end{array}$$

Work out the answer to each problem.

$$\begin{array}{r} 568,231 \\ - 3,846 \\ \hline \end{array}$$

$$\begin{array}{r} 6,262,411 \\ - 347,566 \\ \hline \end{array}$$

$$\begin{array}{r} 11,684 \\ - 2,845 \\ \hline \end{array}$$

$$\begin{array}{r} 337,481 \\ - 19,804 \\ \hline \end{array}$$

$$\begin{array}{r} 6,157,965 \\ - 3,633,976 \\ \hline \end{array}$$

$$\begin{array}{r} 892,112 \\ - 746,489 \\ \hline \end{array}$$

$$\begin{array}{r} 67,444 \\ - 29,545 \\ \hline \end{array}$$

$$\begin{array}{r} 82,818 \\ - 7,465 \\ \hline \end{array}$$

$$\begin{array}{r} 952,812 \\ - 387,341 \\ \hline \end{array}$$

$$\begin{array}{r} 3,732,522 \\ - 3,176 \\ \hline \end{array}$$

$$\begin{array}{r} 38,529 \\ - 25,892 \\ \hline \end{array}$$

$$\begin{array}{r} 116,387 \\ - 2,798 \\ \hline \end{array}$$

Write the answer in the box.

$$4,555,562 - 1,624,871 = \boxed{}$$

$$962,118 - 8,467 = \boxed{}$$

Work out the answer to the problem. Use the space for working it out.

2,826 people went to see a rock concert. 135 had to leave early to catch their train.
How many were left at the end?

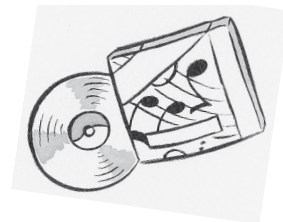

Subtracting one number from another



Work out the answer to each problem.

$$\begin{array}{r} 11616715 \\ 27,685 \\ - 8,726 \\ \hline 18,959 \end{array}$$

$$\begin{array}{r} 11014312 \\ 2,147,423 \\ - 165,351 \\ \hline 1,982,072 \end{array}$$

Work out the answer to each problem.

$$\begin{array}{r} 568,231 \\ - 3,846 \\ \hline 564,385 \end{array}$$

$$\begin{array}{r} 6,262,411 \\ - 347,566 \\ \hline 5,914,845 \end{array}$$

$$\begin{array}{r} 11,684 \\ - 2,845 \\ \hline 8,839 \end{array}$$

$$\begin{array}{r} 337,481 \\ - 19,804 \\ \hline 317,677 \end{array}$$

$$\begin{array}{r} 6,157,965 \\ - 3,633,976 \\ \hline 2,523,989 \end{array}$$

$$\begin{array}{r} 892,112 \\ - 746,489 \\ \hline 145,623 \end{array}$$

$$\begin{array}{r} 67,444 \\ - 29,545 \\ \hline 37,899 \end{array}$$

$$\begin{array}{r} 82,818 \\ - 7,465 \\ \hline 75,353 \end{array}$$

$$\begin{array}{r} 952,812 \\ - 387,341 \\ \hline 565,471 \end{array}$$

$$\begin{array}{r} 3,732,522 \\ - 3,176 \\ \hline 3,729,346 \end{array}$$

$$\begin{array}{r} 38,529 \\ - 25,892 \\ \hline 12,637 \end{array}$$

$$\begin{array}{r} 116,387 \\ - 2,798 \\ \hline 113,589 \end{array}$$

Write the answer in the box.

$$4,555,562 - 1,624,871 = 2,930,691$$

$$962,118 - 8,467 = 953,651$$

Work out the answer to the problem. Use the space for working it out.

2,826 people went to see a rock concert. 135 had to leave early to catch their train.
How many were left at the end?

$$\begin{array}{r} 712 \\ 2,826 \\ - 135 \\ \hline 2,691 \end{array}$$

2,691

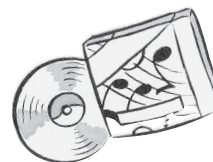

The most likely errors to occur in the first section will involve subtractions where a larger digit has to be taken away from a smaller digit. Children often take the smaller digit that is on the top away from the larger digit on the bottom.